

DETAILS OF SEPTIC TANK
SCALE: N.T.S.

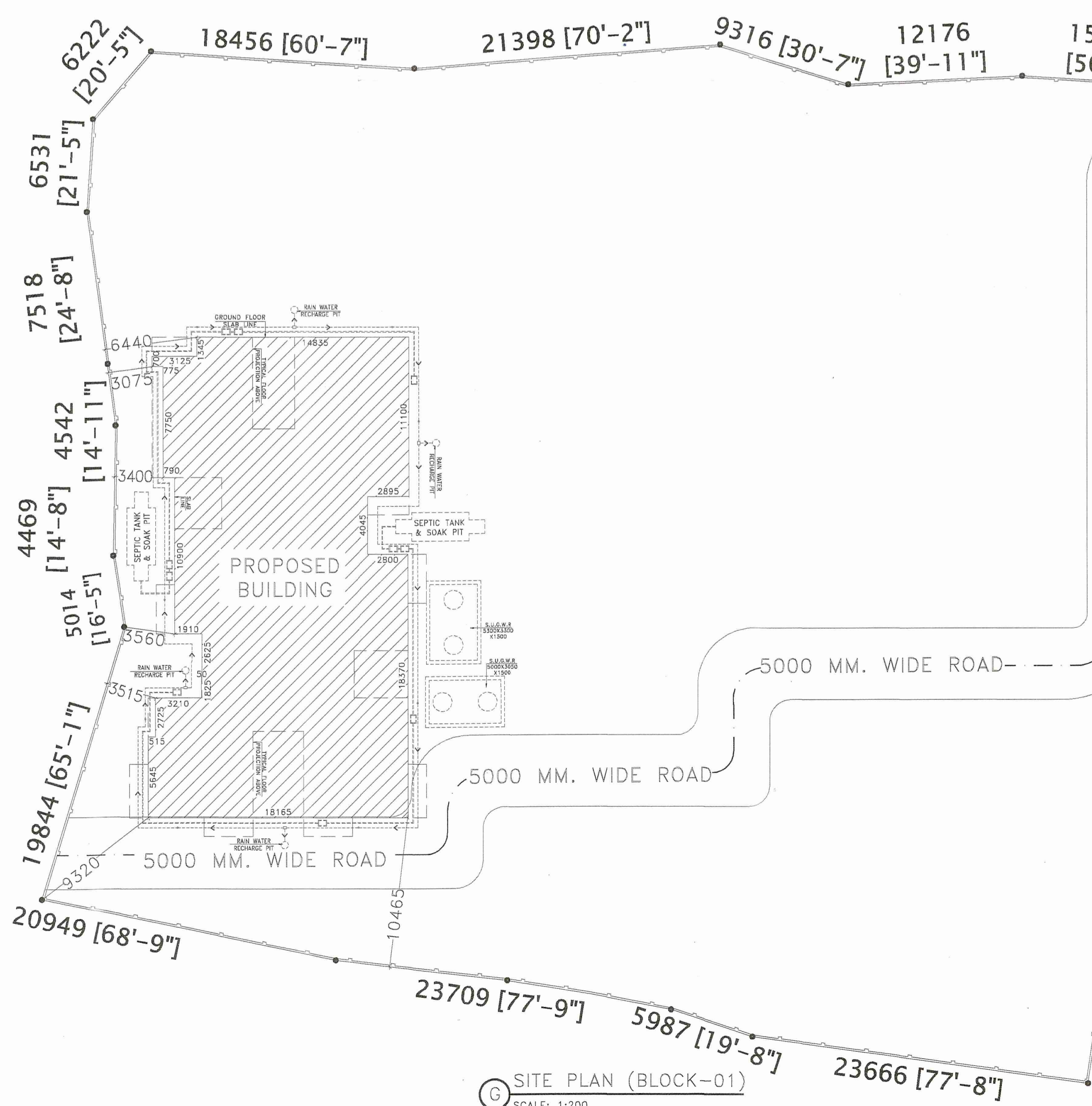

SITE PLAN (BLOCK-01)
SCALE: 1:200

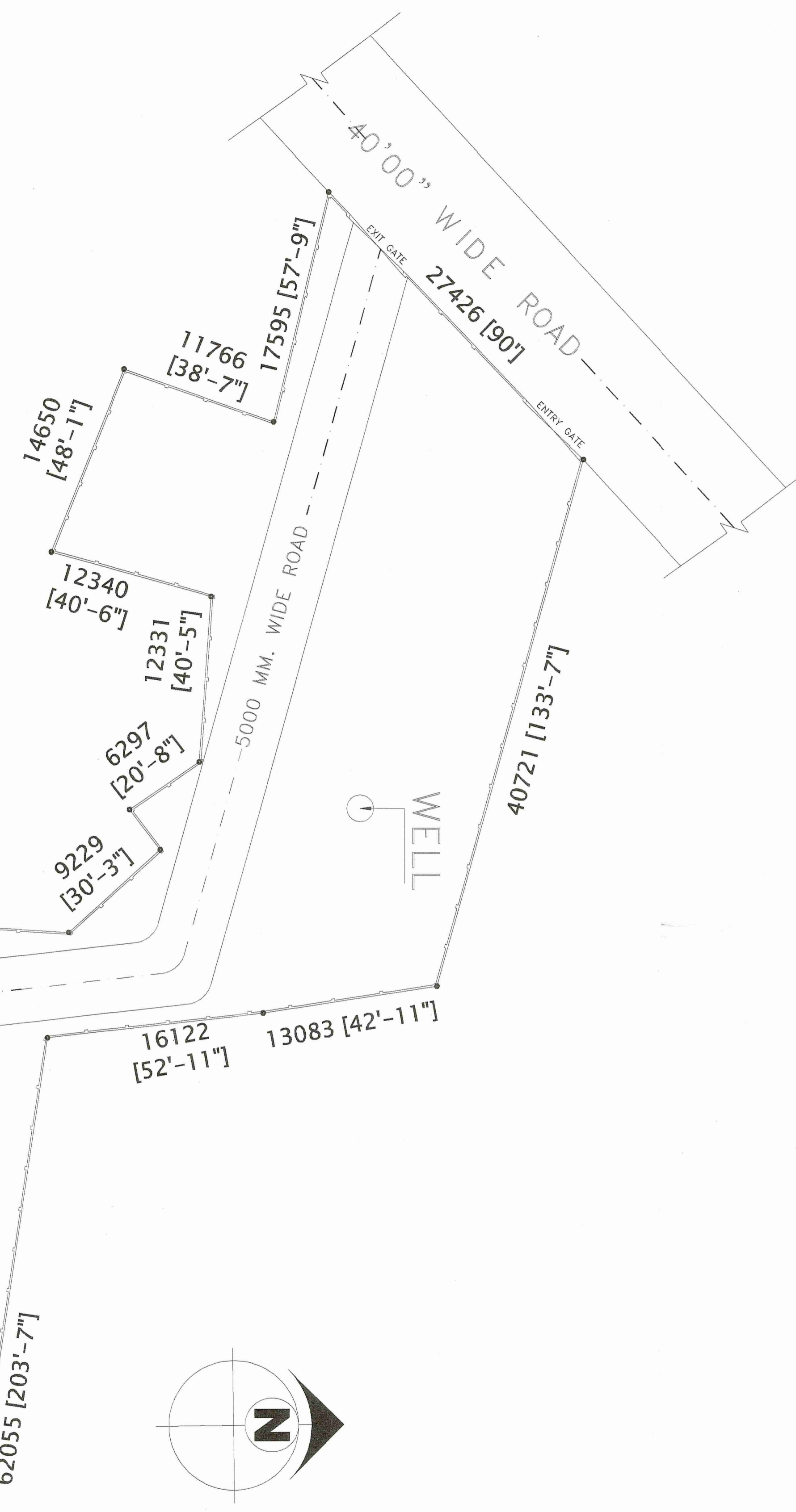

PROJECT NAME:

PLAN OF PROPOSED (G+11) TWELVE STORIED RESIDENTIAL CUM COMMERCIAL BUILDING (BLOCK-01) OF MR. DEBABRATA CHATTERJEE S/O LAKSHMIKANTA CHATTERJEE, MR. SUBRATA CHATTERJEE S/O LAKSHMIKANTA CHATTERJEE, MR. JOYDEB CHATTERJEE S/O LAKSHMIKANTA CHATTERJEE (SHREE CHAITANYA DEVELOPERS) R.S PLOT NO-931, L.R PLOT NO-725, L.R KHATIAN NO-6395,6396,6397, J.L. NO- 58, MOUZA-BAMUNARA, P. S -KANKSA, DIST-PASCHIM BARDHAMAN, WEST BENGAL.

SCHEDULE OF DOOR & WINDOW:-

MARK	SIZE	DESCRIPTION
D1	1000X2100	FULLY PNL
D2	900X2100	FULLY PNL
D3	750X2100	FULLY PNL
W	1800X1200	SLIDING WINDOW
W1	1500X1200	SLIDING WINDOW
W2	1200X1200	SLIDING WINDOW
W3	900X1200	SLIDING WINDOW
V		VENTILATION FOR STAIR CASE
V4	600X450	UPVC MOVABLE VENTILATOR

*** NOTES :-

1. ALL DIMENSIONS ARE IN M.M. AND ALL LEVEL ARE IN M.
2. WRITTEN DIMENSIONS MUST BE FOLLOWED
3. ALL EXTERNAL WALLS & INTERNAL WALLS 125THK. UNLESS OTHERWISE MENTIONED.
4. ALL MASONRY WORKS ARE BOUNDED BY CEMENT MORTAR (1:6) &(1:4).
5. EXTERNAL PLASTER IS 25THK. & INTERNAL PLASTER IS 12MM.THK.
6. ALL CONC. GRADE IS M25 & AND GRADE OF STEEL FE-500
7. 250THK. BRICK WORK IN 1:6 MORTAR
8. 125THK. & 75THK. BRICK WORK IN 1:4 MORTAR
9. 150 WIDE SURFACE DRAIN SHOULD BE PROVIDED ALL ROUND THE BUILDING.
10. 25% OF THE BUILDING TO BE CONSTRUCTED USING FLY-ASH BRICKS

AREA CALCULATION :-

LAND AREA	PLINTH AREA	
3684.59 SQ.M.	GROUND FLOOR	546.95 SQ.M.
	FIRST FLOOR	519.91 SQ.M.
	SECOND FLOOR	519.91 SQ.M.
	THIRD FLOOR	519.91 SQ.M.
	FORTH FLOOR	519.91 SQ.M.
	FIFTH FLOOR	519.91 SQ.M.
	SIXTH FLOOR	519.91 SQ.M.
	SEVENTH FLOOR	519.91 SQ.M.
	EIGHT FLOOR	519.91 SQ.M.
	NINTH FLOOR	519.91 SQ.M.
	TENTH FLOOR	519.91 SQ.M.
ELEVENTH FLOOR	519.91 SQ.M.	
TOTAL	6265.96 SQ.M.	

GROUND COVERAGE = 14.81 %
F.A.R = 1.29
NO. OF FLATS = 66
NO. OF CAR PARKING = 38

SIGNATURE OF DEVELOPER/OWNER :-

Debabrata Chatterjee
Subrata Chatterjee
Joydeb Chatterjee

SIGNATURE OF ARCHITECT :-

VAISHNVI KANDATHALY
CONSULTING ARCHITECT
CA/2018/101108

OFFICE USED :-

APPROVED
Prodan
Gopalpur Gram Panchayat
P.S.-Kanksa, Dist.-Paschim Bardhaman
R.S. No. 1486/PSOZP, Dated - 09.11.2023
Additional Executive Officer
Paschim Bardhaman Zilla Panchayat.

TITLE:

*DETAILS OF SEPTIC TANK

*SITE PLAN (BLOCK-01)

SIGNATURE OF GEO TECHNICAL ENGINEER :-

MAHESH KUMAR
Civil & Mechanical Engineer
Lic. No. - 15P/11/12/AMC
G.I.D.S., Durgapur - 16

SIGNATURE OF STRUCTURAL ENGINEER :-

HIRAK BHOSH
Structural Engineer
Lic. No. L.B.3/M/163/AMC-DMC/BPD/165
DCE, B.TECH., G.I.D.S., Durgapur-16
Contact No. 7602984157

DRAWN BY: P.DEY

CHECKED BY:- M KHATUN

SCALE: 1:200, N.T.S.

REV. -00 DATE: 09.08.2022

SHEET NO:

GIDS/P.H./P&RD-03/04

